



**LYME/OLD LYME CHAMBER OF COMMERCE**  
 A Council of the Chamber of Commerce of Eastern CT

presents

# DESTINATION LYME/OLD LYME

*Don't miss the boat!*

*Destination Lyme/Old Lyme available to Cross Sound Ferry passengers*

- Full color through-out
- Circulated along the I-95 Corridor in Welcome Centers, rail stations, local businesses, town halls and libraries
- Area maps with numbered listings
- Each listing includes color photo
- Cost: \$200 per standard listing
- Larger sizes available
- Distribution begins by Memorial Day

**From the publishers of Old Lyme Events**

For more information contact

Susan Scott at 860-227-1022 / [sscott@eventsmagazines.com](mailto:sscott@eventsmagazines.com) or

Diane Brown at 860-383-6376/[dbrown@eventsmagazines.com](mailto:dbrown@eventsmagazines.com)

**[eventsmagazines.com](http://eventsmagazines.com)**

**Deadline for submission:**

**April 16, 2010**

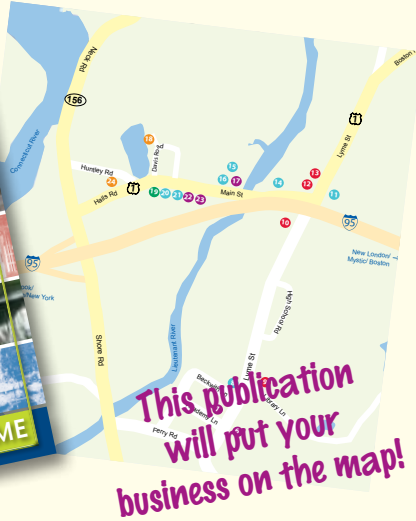

Name of Business \_\_\_\_\_

Address \_\_\_\_\_

Telephone \_\_\_\_\_

Website or Email \_\_\_\_\_

Hours \_\_\_\_\_

25 Word Description\* \_\_\_\_\_

\_\_\_\_\_

\_\_\_\_\_

\*We reserve the right to edit descriptions longer than 25 words

Photo provided  I'll need Essex Printing to photograph my business

Photos should be color high resolution jpgs and emailed to [sxprinting@yahoo.com](mailto:sxprinting@yahoo.com). In some cases we are able to use photos from your website (please call or email for details). If you need us to photograph please call or email to schedule.

**PAYMENT INFORMATION (check or credit card only-no billing)**

MasterCard  Visa  American Express  Check

Name of card holder \_\_\_\_\_

Card # \_\_\_\_\_ Exp. Date \_\_\_\_\_

Make checks payable to Essex Printing. Amount enclosed/ to be charged \$ \_\_\_\_\_

Please return to: **Essex Printing**, PO Box 386, Centerbrook, CT 06409  
[sxprinting@yahoo.com](mailto:sxprinting@yahoo.com) 860-767-9087